

B/20069/04/95
Planning Permit No.
APPROVED
SUBJECT TO THE CONDITIONS IN
THIS OFFICE LETTER.
No. 21/2.1.2.12/95 Date: 1.96.
FOR MEMBER SECRETARY
MADRAS METROPOLITAN
DEVELOPMENT AUTHORITY
MADRAS - 600 008.

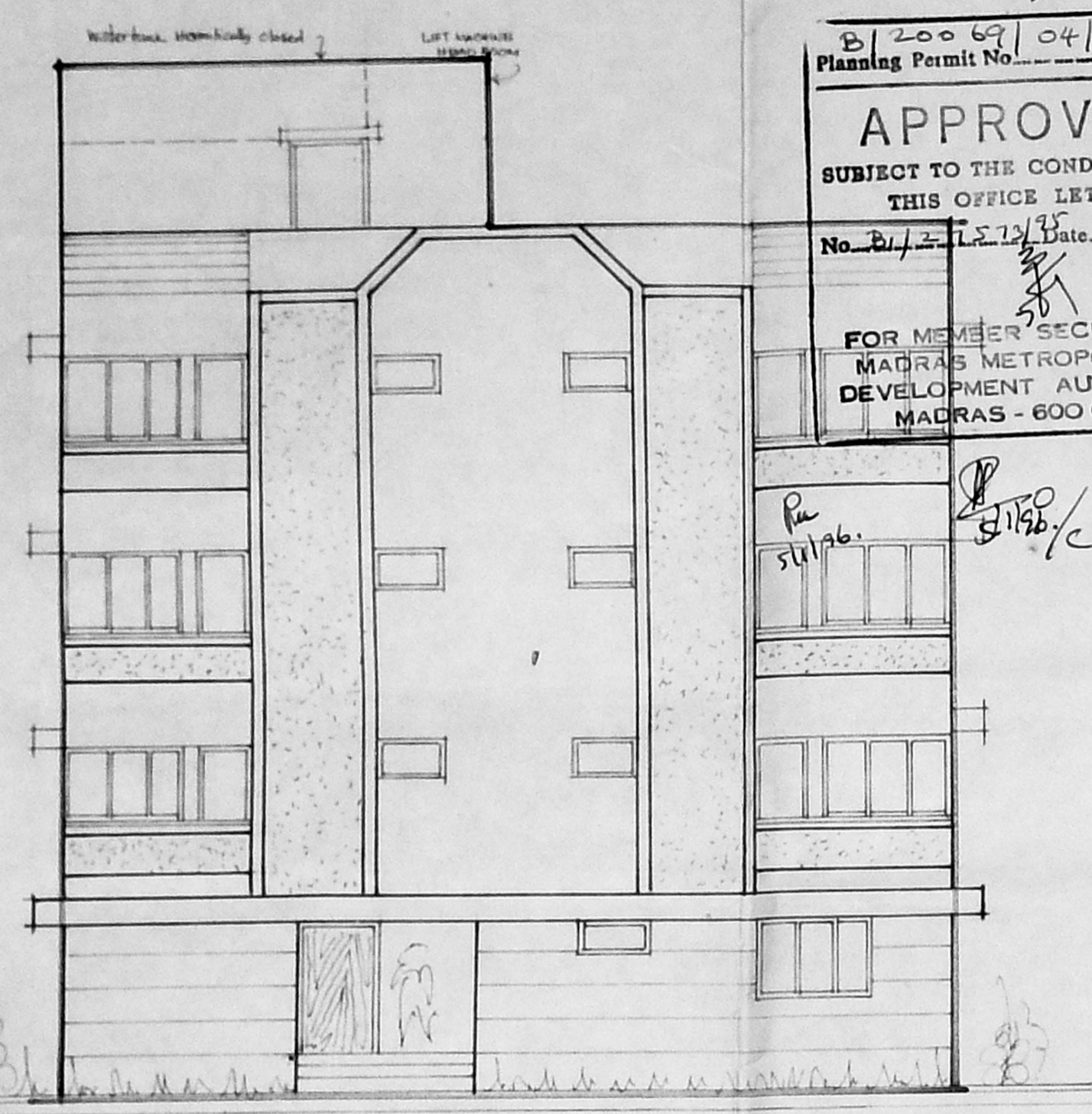

FRONT ELEVATION

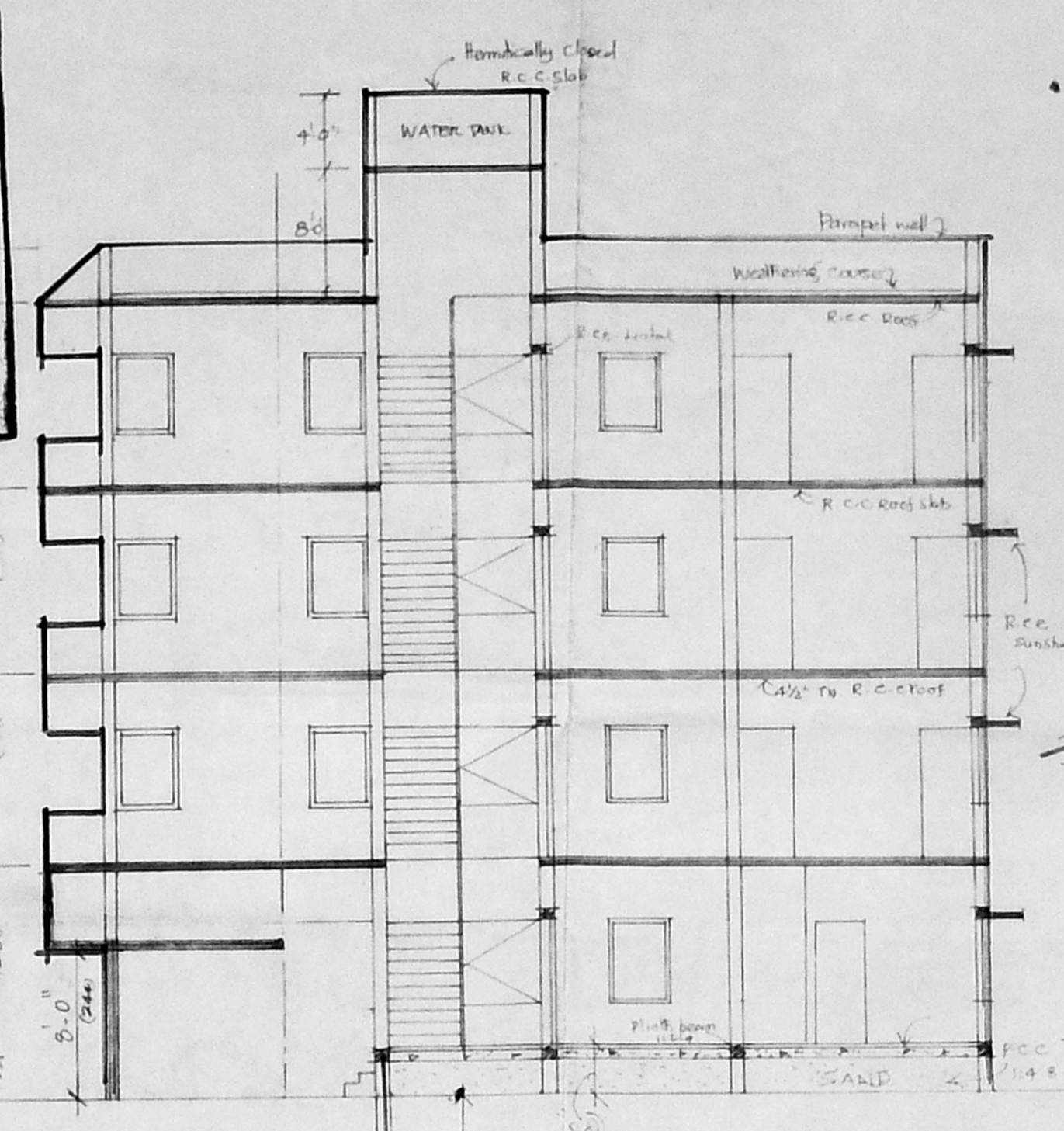

SECTION AA

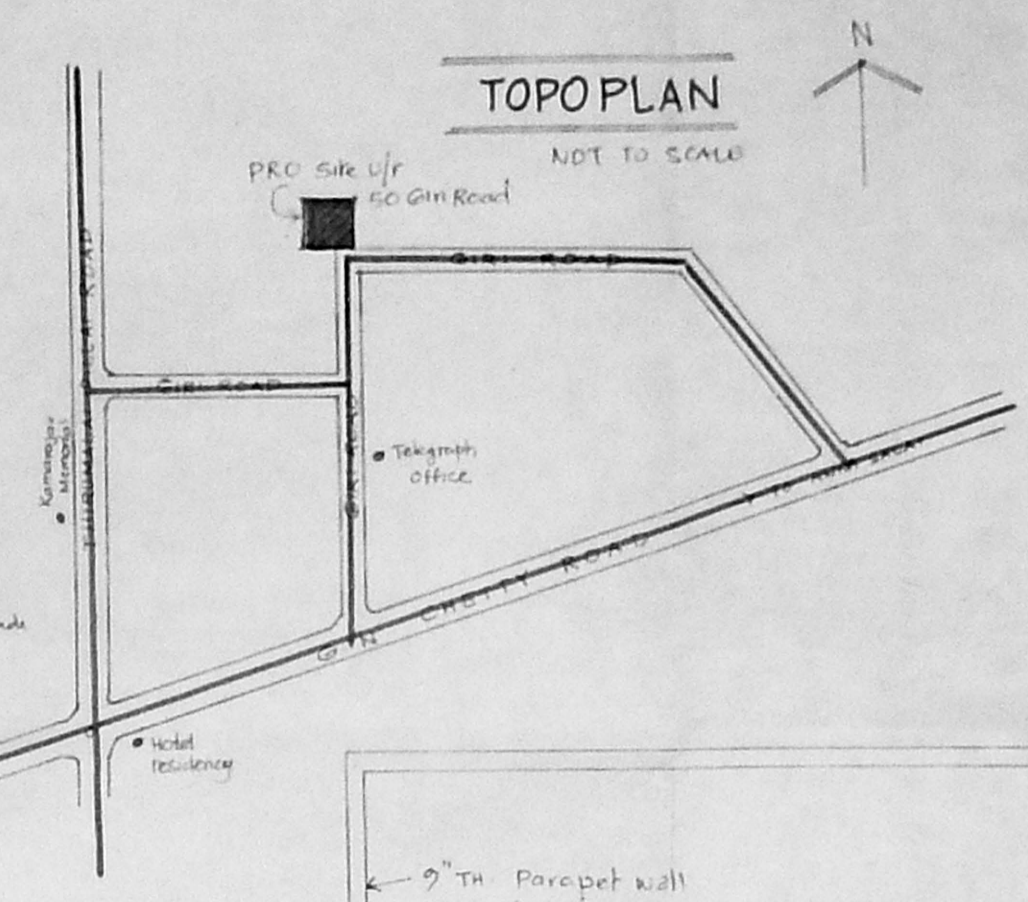

TOPOPLAN

- SPECIFICATION**
- * R.C.C. Column work with R.C.C. beam in C.C.M. WORK 1:2:4.
 - * R.C.C. Lintel & Sunshade, Roof Slab in cm 1:2:4
 - * BRICK WORK: All main walls 9" TH in cm 1:5. All partition walls 4 1/2" in cm 1:3.
 - * PLASTERING: FOR ceiling 1:4 and inside & out side walls 1:5.
 - * WOODWORK: All doors & window T.W. frames & shutters, with 1/2" lacem wash & wood work 2 coats enamel paint.
 - * PAINTING: For wall 3 coats lacem wash & wood work 2 coats enamel paint.
 - * FLOORING: Ceramic tiles finish.

JOINERY

D1 DOOR T.W.
D2 DOOR T.W.
D DOOR T.W.

W WINDOW GLASS
W1 WINDOW GLASS
W2 WINDOW GLASS
V VENTILATOR
F/D French door Glass

MMDA [B]/PP NO. /
1822/95
30/10/95
A.P. 31/10/95

PLAN SHOWING THE PROPOSED
RESIDENTIAL FLATS AT DOOR NO.
50, GIRI ROAD, T. NAGAR,
MADRAS. 17. T.S. NO. 8917
BLOCK NO 109. (NEW T.S. NO. 8417)

SCALE: 8 feet to an inch

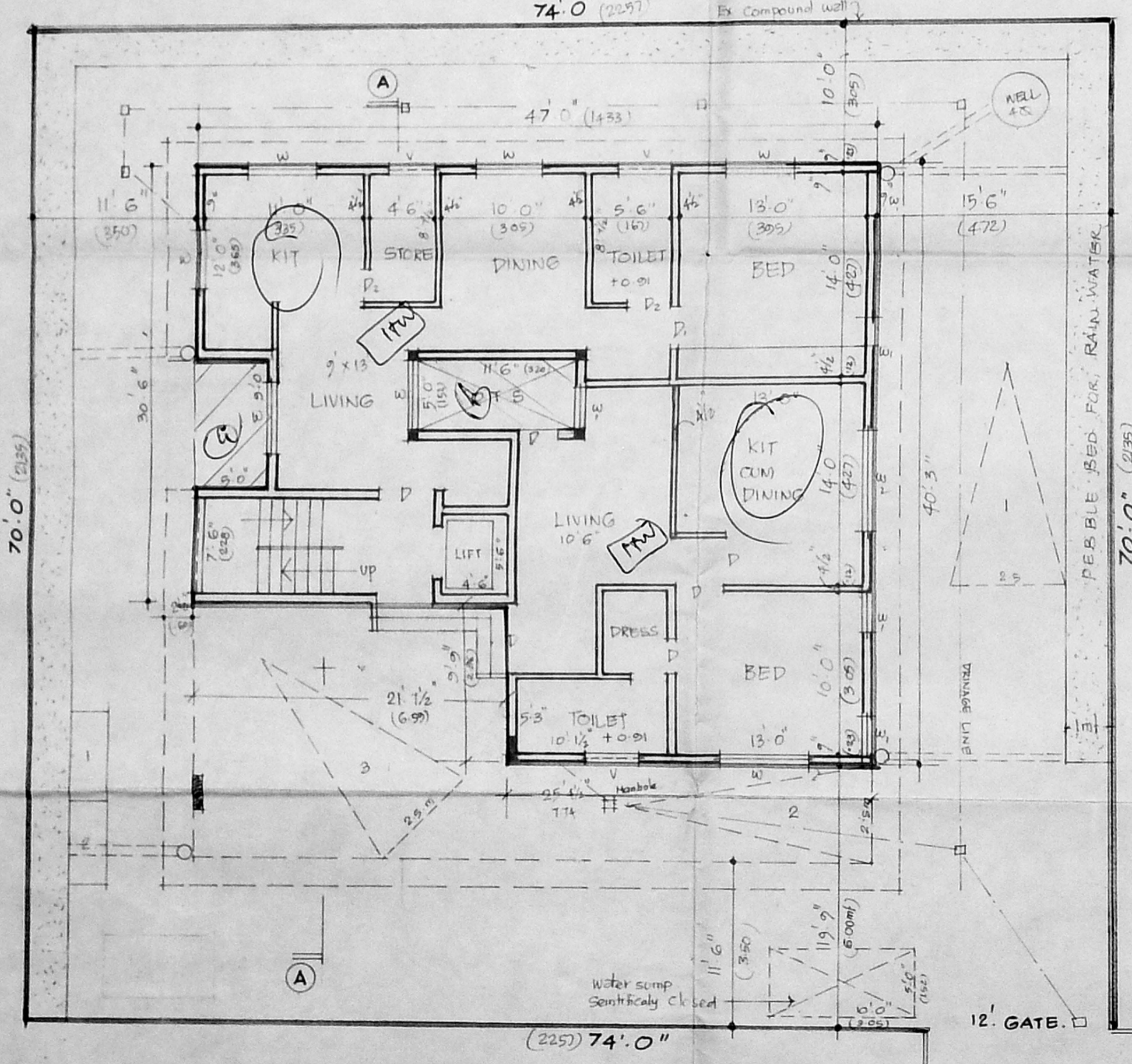

GROUND FLOOR PLAN CUM SITE PLAN.

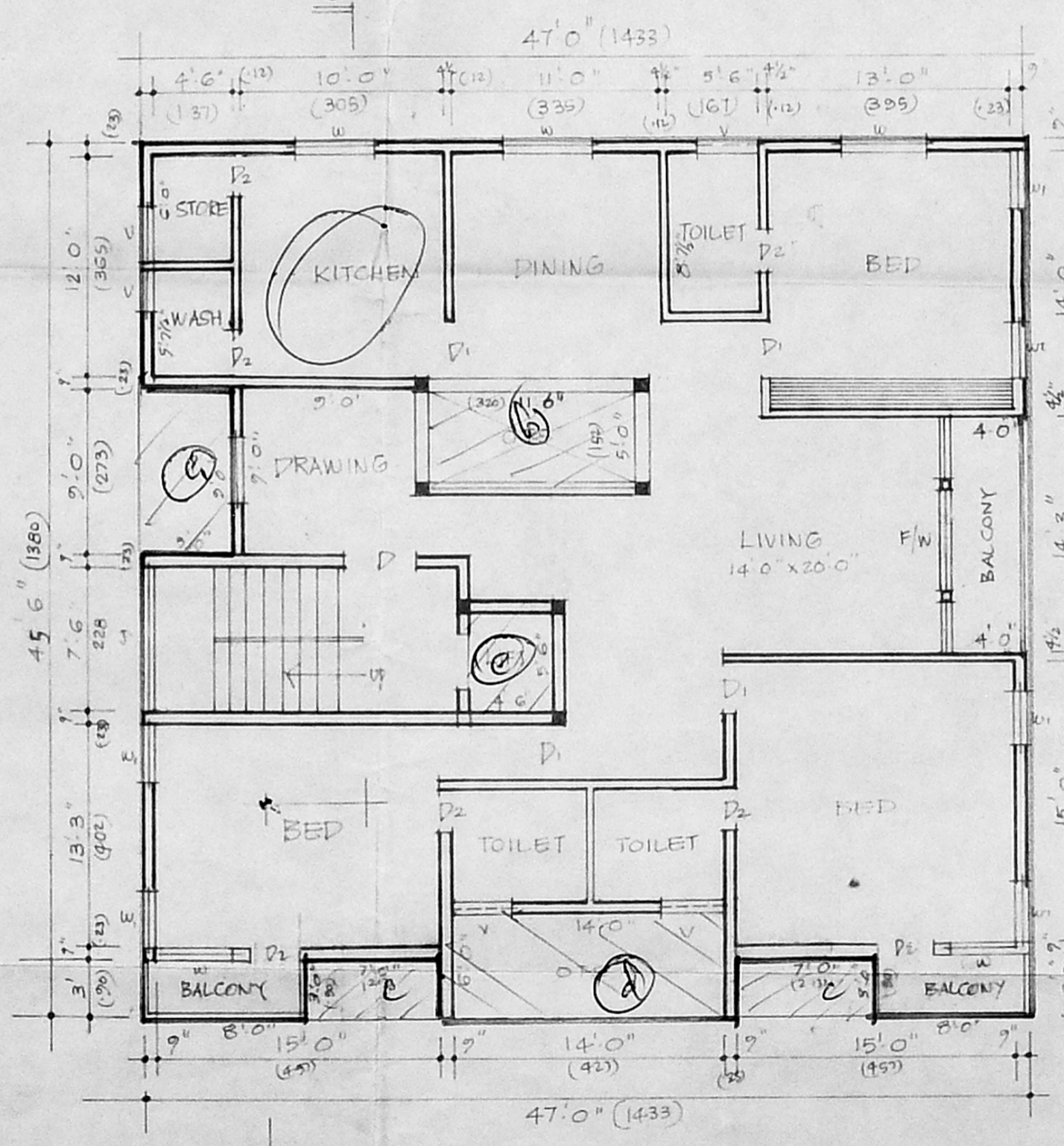

F.FLOOR, S.FLOOR, T.FLOORPLAN

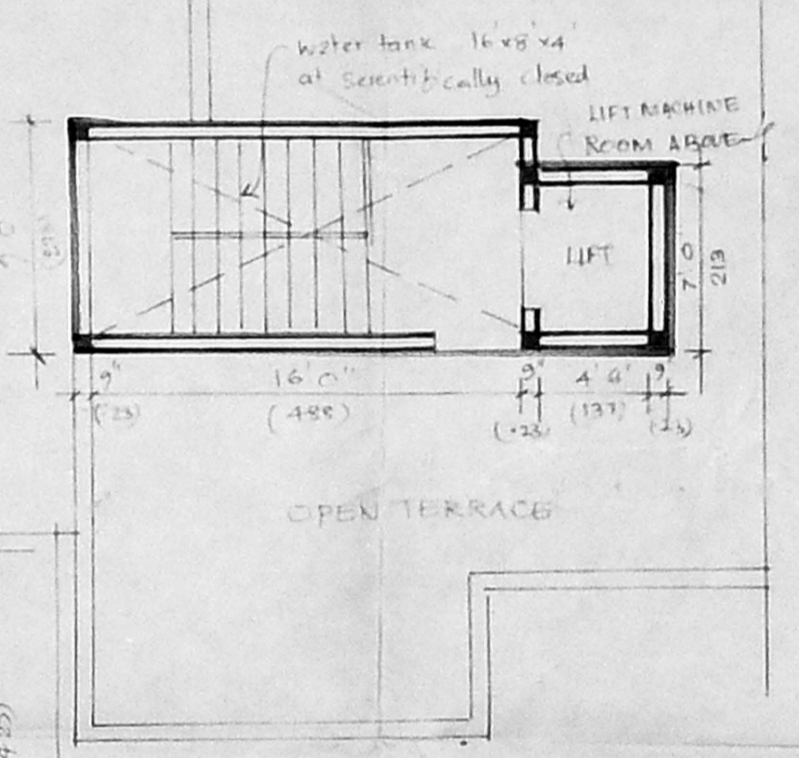

TERRACE PLAN

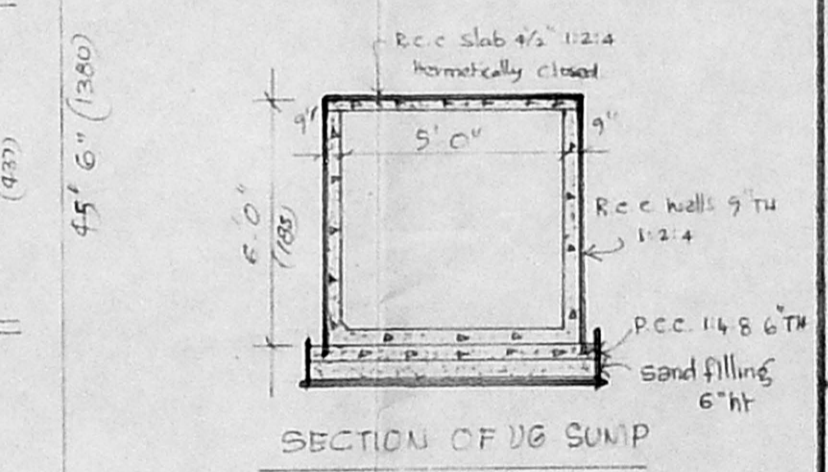

SECTION OF UG SUMP

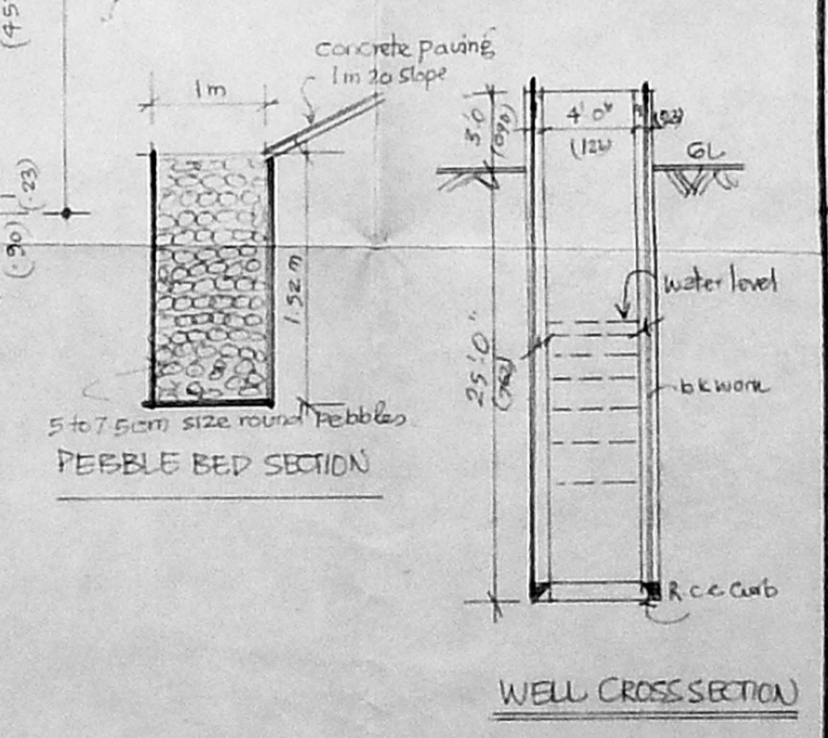

WELL CROSS SECTION

PLOT EXTENT	5180 SFT	481.22 SQ M
G FLOOR AREA	1636.50 SFT	151.53
F FLOOR AREA	2044.25	190.00
S FLOOR AREA	2044.25	190.00
T FLOOR AREA	2044.25	190.00
TOTAL AREA	7769.25	721.7
COVERAGE	32%	
F.S.I.	150.	

COLOUR INDEX

PROPOSED [Symbol]
EX. ROAD [Symbol]
SITE BOUNDARY [Symbol]

OWNER SIGNATURE

Mr. K. VENUGOPAL, Rtd. A.S.S.
CORPORATION OF MADRAS
Civil & Sanitary Engineering Consultant
Licensed Surveyor, Class-I No. 120
Licensed Plumber, Class-I Metro Water
Sewerage No. Water Supply No.
8, Balaiahbandu Street, Nungambakkam (Laka Area)
MADRAS - 600 034